

Ohio

**Medicaid Information
Technology System**

Provider Association Presentation

MITS Project 2010

MITS

- Introductions
- Background
- Enhancements
- Outreach
- Preparation
- Questions and Answers



Background

- Current System
 - 20+ year old MMIS legacy system
 - Portal limitations
 - Confinements on clinical applications
 - Fraud and Abuse

Enhancements

- New Portal
 - Secured Environment
 - Account Set up
 - Agent Assignment
 - Role determination of view or update
 - Eligibility Verification
 - Claims
 - Prior Authorization
 - Financial
 - Provider Enrollment



Enhancements

- Eligibility Verification via the MITS Portal
 - Spenddown
 - Level of Care
 - Procedure Code limitations



Enhancements

– Claims

- Portal will process all claim types with ability to upload attachments
- Ability to correct denied claims
- Adjust, copy and void paid claims
- New claim form versions
 - UB04
 - ADA 2006

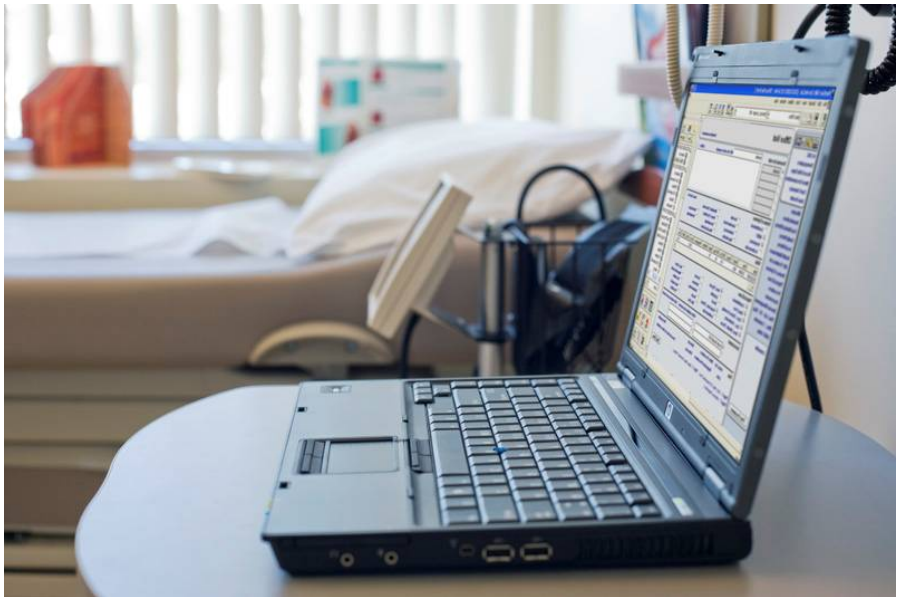

Enhancements

– Prior Authorizations

- Online submission and tracking
- Monitor units or monetary amount available



– Financial

- Ability to review Remittance Advices and payments
- 1099 tracking

Enhancements



- Claim Edits and Audits
 - System Edits and Audits
 - Precise requirements
 - ClaimCheck
 - Audits claims
 - Billing errors
 - Code bundling

Enhancements

- Remittance Advices
 - Separated by claim type
 - Separated by claim outcome
 - Adjustments
 - Financial Transactions
 - Payouts and account receivables
 - Summary by week, month, and year

Enhancements

- Increased functionality allows for growth within the Ohio Health Plans
- Policy* changes or updates can be easily made without requiring a computer programmer

**Policy changes will still follow the legislative process*



Outreach

- Provider Outreach
 - Combined ODJFS and HP staff
 - Publications
 - Monthly information releases
 - Bi-monthly circulation of the MITS News
 - Training
 - Workshops and Webinars
 - Sign Up at ODJFS MITS website info page
 - Pre-implementation
 - Post-implementation

Preparation

- Discuss with office leadership and staff about the upcoming changes
- Bookmark <http://jfs.ohio.gov/mits/index.stm>
- Verify the information in provider enrollment is current
- Notify vendors of upcoming changes

Questions and Answers



MITIS_FAQS@jfs.ohio.gov

Thank you!!



Created by:

HP Enterprise Services
50 W. Town Street
Suite 100
Columbus, OH 43215

HP and the HP logo are registered trademarks of Hewlett-Packard Development Company, LP. HP is an equal opportunity employer and values the diversity of its people. ©2010 Hewlett-Packard Development Company, LP.